

WEST PLATFORM ISOMETRIC VIEW
1/12/2013 2:29:34 PM
C:\PROJECT\11330_00_1\DWG\Platform - General.dwg

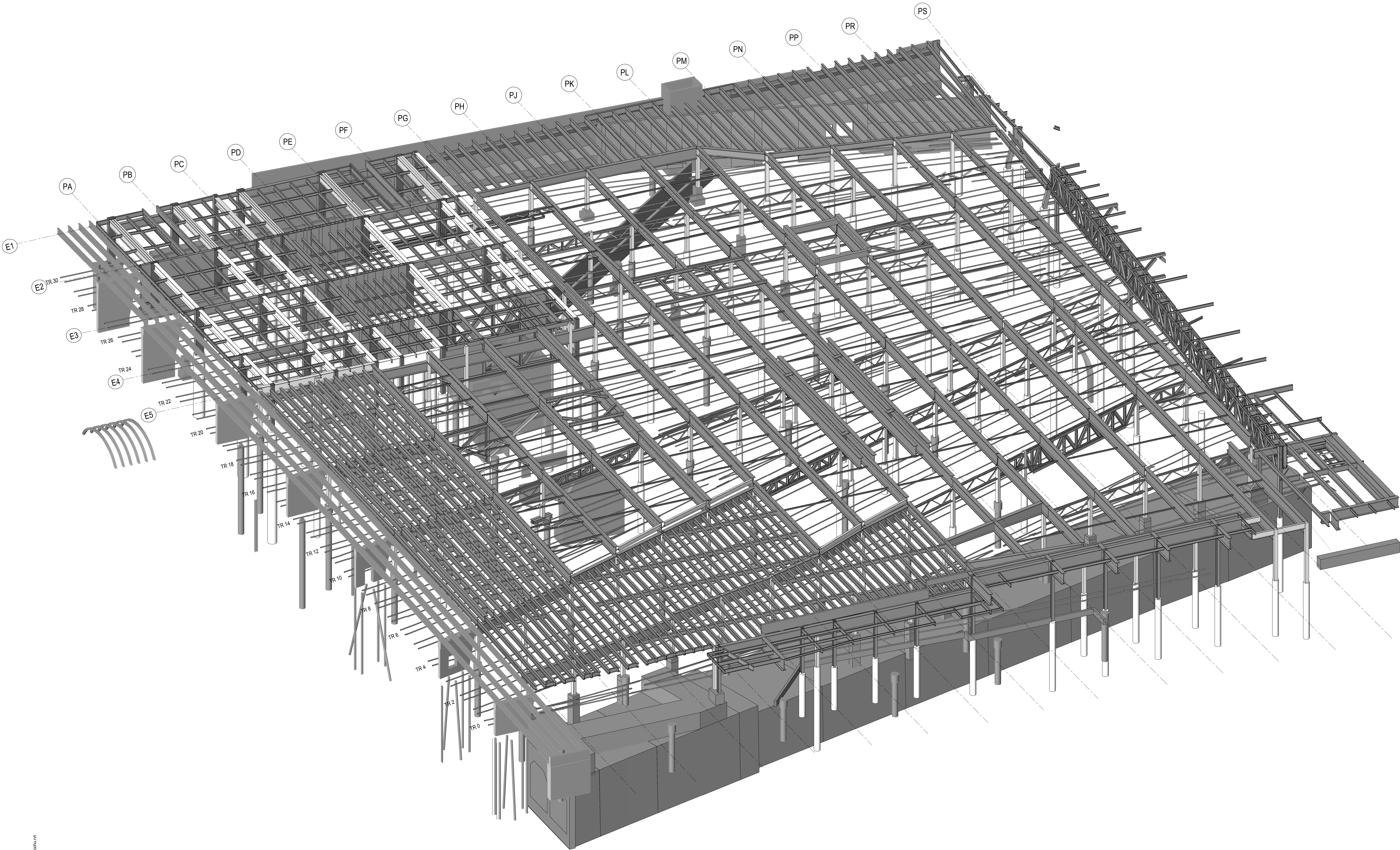

NOTES:
1. ISOMETRIC IS INDICATIVE ONLY. PLEASE REFER TO SECTIONS & DETAILS.
2. COLUMNS TYPICALLY TERMINATE BELOW NORTH-SOUTH PLATE GIRDERS
3. DECK SLAB OMITTED FOR CLARITY OVER PART OF PLATFORM

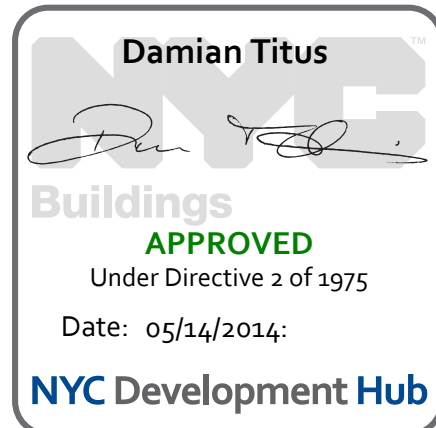

HUDSON YARDS PLATFORM

Address
530 WEST 33RD STREET
NEW YORK, NY

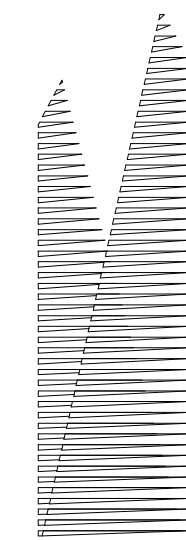

Client
Related Companies
60 Columbus Circle
New York, NY 10023
Tel: 212.801.1000 Fax: 212.801.1048

Oxford Properties Group
320 Park Avenue, 17th Floor
New York, NY 10022
Tel: 212.986.7514 Fax: 212.986.7510
Construction Manager
Tishman Construction Corporation
100 Park Avenue, 5th Floor
New York, NY 10017
Tel: 212.708.3600

Architect
Kohn Pedersen Fox Associates PC
PC Architects & Planning Consultants
11 West 42nd Street
New York, New York 10036
Tel: 212.977.6500 Fax: 212.956.2526

Structural Engineer
Thornton Tomasetti, Inc.
51 Madison Avenue
New York, NY 10010
Tel: 917.661.7800 Fax: 718.661.7801

Civil, Mechanical, Electrical, Plumbing,
Fire Alarm, Fire Protection, Security
Parsons Transportation Group
100 Broadway
New York, NY 10005
Tel: 212.266.8300 Fax: 212.571.6825

LIRR Ventilation
Ove Arup & Partners P.C.
77 Water Street
New York, NY 10005
Tel: 212.896.3000

LIRR Substation
ATCOM
605 Third Avenue
New York, NY 10158
Tel: 212.973-9200 Fax: 212.682.6172

NYC DOB FILING	12/4/2013
L.I.R.R. - PRE-FINAL 100%	11/22/2013
MOE - PLATFORM SUBMISSION	
Δ D1-02 PHASE I STRUCTURAL UPDATE	11/1/2013
NYC DOB FILING	10/4/2013
Δ D1-01 PHASE I STRUCTURE UPDATE	9/20/2013
L.I.R.R. - 90% SUBMISSION	8/09/2013
NYC DOB FILING	6/17/2013
L.I.R.R. - 60% SUBMISSION	5/29/2013
L.I.R.R. - 60% - PHASE I FEES	3/29/2013
L.I.R.R. - 30% SUBMISSION	2/15/2013
NYC	Approved

Key Plan

Date: 2/15/2013
Project No: N11330.00
Drawn By: Author
Sheet Number



HYE -PL -S-010.00

Drawing Title

WEST PLATFORM
ISOMETRIC VIEW

Drawing Number / B-SC-01 Drawing Number

S-010.00

SHEET 7 OF 201

© 2013 KOHN PEDERSEN FOX ASSOCIATES PC. All rights reserved.

S-011.00
11/22/2013 1:32:48 PM
© 2012 ROBIN PEDERSEN FOX ASSOCIATES PC. All rights reserved.

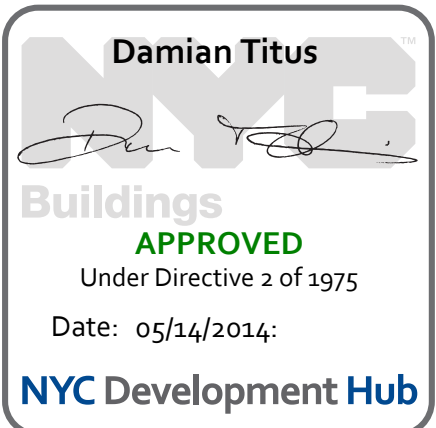
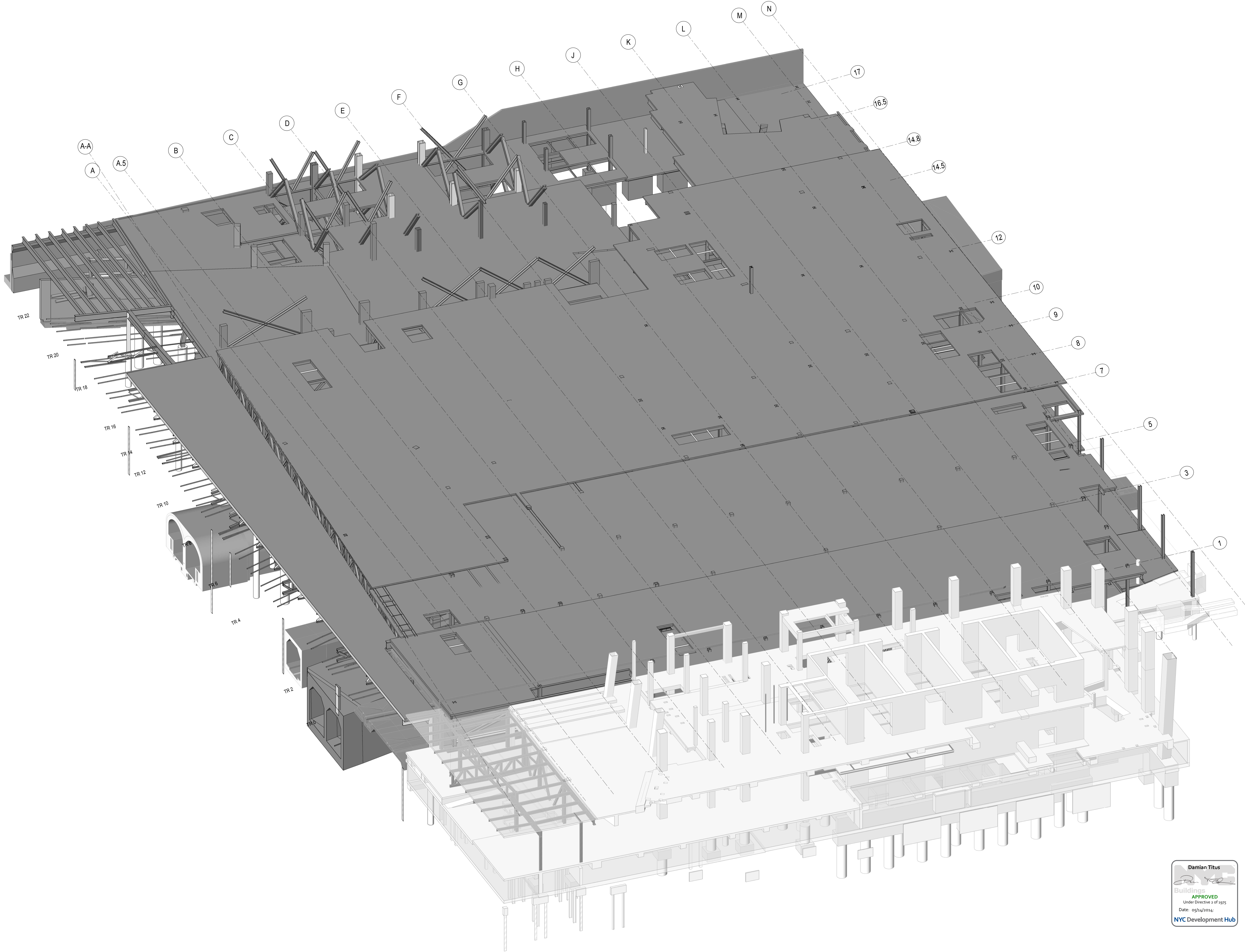

HUDSON YARDS PLATFORM

Address
530 WEST 33RD STREET
NEW YORK, NY

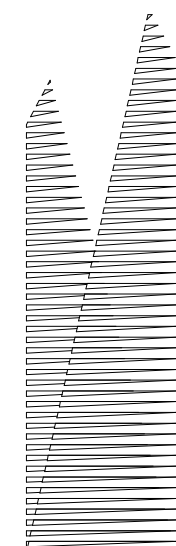

Client
Related Companies
60 Columbus Circle
New York, NY 10023
Tel: 212.801.1000 Fax: 212.801.1048

Oxford Properties Group
320 Park Avenue, 17th Floor
New York, NY 10022
Tel: 212.986.7514 Fax: 212.986.7510
Construction Manager
Tishman Construction Corporation
100 Park Avenue, 5th Floor
New York, NY 10017
Tel: 212.708.3600

Architect
Kohn Pedersen Fox Associates PC
PC Architects & Planning Consultants
11 West 42nd Street
New York, New York 10036
Tel: 212.977.6500 Fax: 212.956.2526

Structural Engineer
Thornton Tomasetti, Inc.
51 Madison Avenue
New York, NY 10010
Tel: 917.661.7800 Fax: 718.661.7801

Civil, Mechanical, Electrical, Plumbing,
Fire Alarm, Fire Protection, Security
Parsons Transportation Group
100 Broadway
New York, NY 10005
Tel: 212.266.8300 Fax: 212.571.6825

LIRR Ventilation
Ove Arup & Partners P.C.
77 Water Street
New York, NY 10005
Tel: 212.896.3000

LIRR Substation
AECOM
605 Third Avenue
New York, NY 10158
Tel: 212.973.9200 Fax: 212.682.6172

NYC DOB FILING	12/4/2013
LIRR - PRE-FINAL 100%	11/22/2013
Mod - PLATFORM SUBMISSION	
Δ D-02 PHASE I STRUCTURAL UPDATE	11/1/2013
NYC DOB FILING	10/4/2013
Δ D-01 PHASE I STRUCTURE UPDATE	9/20/2013
LIRR - 90% SUBMISSION	8/09/2013
NYC DOB FILING	6/17/2013
LIRR - 60% SUBMISSION	5/29/2013
LIRR - 60% - PHASE I FDNS	3/29/2013
LIRR - 30% SUBMISSION	2/15/2013
NYC DOB FILING	1/1/2013

Key Plan

Date: 02/15/2013
Project No: N11330.00
Thru: By: Author
Sheet Number

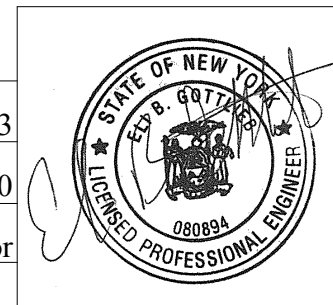

HYE -PL -S-011.00

Drawing Title

**EAST PLATFORM
ISOMETRIC VIEW
(WITH SLABS)**

Drawing Number / B/S/CAN Drawing Number

S-011.00

SHEET 8 OF 201

© 2012 ROBIN PEDERSEN FOX ASSOCIATES PC. All rights reserved.

11/22/2013 1:33:57 PM
C:\Users\N11330_00\OneDrive\Central\JNT\

HUDSON YARDS
PLATFORM

Address
530 WEST 33RD STREET
NEW YORK, NY

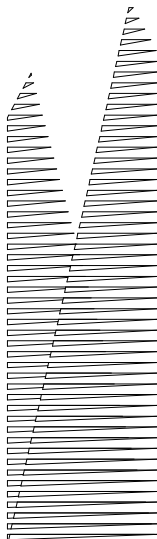

Client
Related Companies
60 Columbus Circle
New York, NY 10023
Tel: 212.801.1000 Fax: 212.801.1048

Oxford Properties Group
320 Park Avenue, 17th Floor
New York, NY 10022
Tel: 212.986.7514 Fax: 212.986.7510

Construction Manager
Tishman Construction Corporation
100 Park Avenue, 5th Floor
New York, NY 10017
Tel: 212.708.3600

Architect
Kohn Pedersen Fox Associates PC
PC Architects & Planning Consultants
11 West 42nd Street
New York, New York 10036
Tel: 212.977.6500 Fax: 212.956.2526

Structural Engineer
Thornton Tomasetti, Inc.
51 Madison Avenue
New York, NY 10010
Tel: 917.661.7800 Fax: 718.661.7801

Civil, Mechanical, Electrical, Plumbing,
Fire Alarm, Fire Protection, Security
Parsons Transportation Group
100 Broadway
New York, NY 10005
Tel: 212.266.8300 Fax: 212.571.6825

LIRR Ventilation
Ove Arup & Partners P.C.
77 Water Street
New York, NY 10005
Tel: 212.896.3000

LIRR Substation
AJECOM
605 Third Avenue
New York, NY 10158
Tel: 212.973.9200 Fax: 212.682.6172

NYC DOB FILING	12/4/2013
LIRR - PRE-FINAL 100%	11/22/2013
Mod - PLATFORM SUBMISSION	
Δ D-02 PHASE I STRUCTURAL UPDATE	11/1/2013
NYC DOB FILING	10/4/2013
Δ D-01 PHASE I STRUCTURE UPDATE	9/20/2013
LIRR - 90% SUBMISSION	8/09/2013
NYC DOB FILING	6/17/2013
LIRR - 60% SUBMISSION	5/29/2013
LIRR - 60% - PHASE I FDNS	3/29/2013
LIRR - 30% SUBMISSION	2/15/2013
NYC DOB FILING	1/15/2013

Key Plan

Date: 02/15/2013

Project No: N11330.00

Drawn By: Author

Sheet Number

HYE -PL-S-012.00

Drawing Title
EAST PLATFORM
ISOMETRIC VIEW
(WITHOUT SLABS)

Drawing Number / BSCAN Drawing Number

S-012.00

SHEET 9 OF 201

© 2012 KOHN PEDERSEN FOX ASSOCIATES PC. All rights reserved.

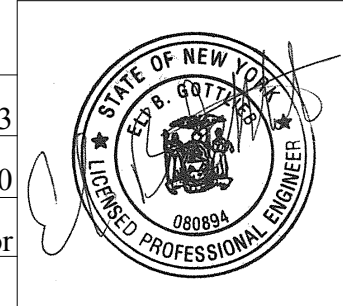
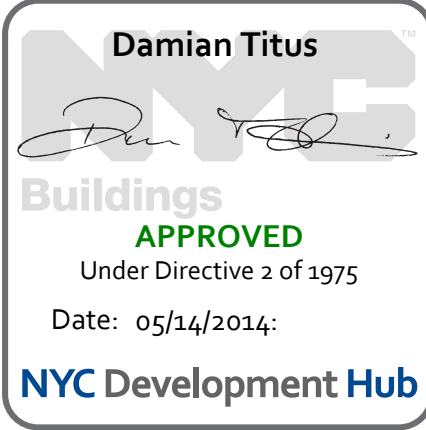

5/12/2013 11:22:03 AM
11/22/2013 1:33:57 PM
C:\Users\N11330_00\OneDrive\Central\JNT\